

# Bob Heyen Realty

235 19th St. P.O. Box 156  
Hondo, TX 78861  
Tel: (830) 426-4333  
Fax: (830) 741-2080

Internet Address  
www.bobheyenrealty.com  
E-mail Address  
bobheyenrealty@sbcglobal.net

- ACRES:** 40 acres, more or less. Last surveyed in 2008.
- LOCATION:** 548 Franklin Ln. (CR 742), Yancey, Texas 78886. The property is located approximately 16 miles south of Hondo via FM 462, all in Medina County, Texas.
- PRICE:** \$1,650,000.00.
- TERMS:** Cash to Seller or third-party financing.
- SCHOOL:** Hondo I.S.D.
- TAXES:** Property is under Agricultural Use Exemption. 2022 taxes were approximately \$5,091.35.
- MINERALS:** Any and all minerals owned will convey. To be more fully determined at time of new title commitment.
- UTILITIES:** Medina Electric Cooperative is the electric provider.
- WATER:** Shallow water well approximately 140' in depth with static level at 80' and 10 GPM; Yancey water meter and a small earthen tank.
- LAND:** Property is completely manicured providing for easy maintenance with approximately 10% in native brush and 90% in improved pasture with a scattering of oak motts. The perimeter is high fenced with standard height cross fencing for grazing rotation. A small portion of the northeast corner appears to lie within the 500-year flood zone.
- IMPROVEMENTS:** Upon entry off a paved county road and through an electric gate entrance you will see at the front of the property, a very nice pipe arena, a small earthen tank, a 40' x 40' metal drive-thru barn on a concrete slab with 3 horse-stalls on one side and a tack room, hay storage and dog kennels on the other side as well as two larger pens with cover. Traveling up towards the center of the property is the headquarters area. The improvements here include:
- Home:** A gorgeous, custom 2-story home consisting of 4 bedrooms and 4 baths with approximately 3,400 sq. ft. sits on the highest point at the center of the property and provides some beautiful views. The exterior is metal with rock and stucco accents and boasts approximately 3,000

sq. ft. of covered porches surrounding the home. A beautifully manicured back yard has carpet grass, native plants, Oak trees and BBQ area.

Inside you will find an immaculately designed home with a 20' ceiling in the great room and custom wood accents throughout. Downstairs is approximately 2,600 sq. ft. with porcelain tile and stained concrete flooring. The master bedroom and en-suite luxurious bath are situated on one side with the office, open concept kitchen, dining and living room in the center and two bedrooms and two full baths are located on the opposite side down a short hallway. A large utility/mud room near the secondary entrance has built-in cabinets for storage, washer and dryer, a sink, and room for an extra refrigerator or freezer. The spacious open kitchen consists of custom wood cabinets, a walk-in pantry, Silestone countertops, and a split-level island with large gas stove and bar seating overlooking the dining and living areas. Just outside the sliding glass doors in the dining room is an easily accessible outdoor kitchen perfect for entertaining! Upstairs is approximately 800 sq. ft., has carpeting and consists of a loft, a large bedroom and full bath. All bathrooms have granite counter tops. A custom feature off the loft is a walkway that leads to the large attic for easy access!

Shop/Bunkhouse: Attached to the home is an enclosed shop of approximately 1,100 sq. ft. (MCAD) with roll-up doors on three sides, a small storage room or office as well as a bunkhouse consisting of approximately 900 sq. ft. The bunkhouse, used as guest quarters, is heated and cooled, has stained concrete flooring, a kitchenette with butcherblock counters and a full bathroom. Above the bunkhouse is another flex space, accessed by a set of stairs, and is currently being used as an exercise gym space.

Equipment Barn: Near the home is a 75' x 60' (MCAD) two-sided metal and pipe equipment barn.

Moving along to the back section of the property you will find another grazing pasture with scattered oak trees.

REMARKS:

Not a detail was spared on this equestrian minded acreage and impressive improvements!! This true gem of a property offering manageable acreage, luxury living and just a short commute to San Antonio is your perfect choice and turn-key ready!!

Although the broker has used reasonable care in obtaining data and making estimates and projections based upon that data, this material is submitted without representation or warranty. Generally, a substantial portion of information must be obtained from sources other than a broker's actual knowledge, and not all sources can be absolutely confirmed. Moreover, all information is subject to changes by the owner as to price or terms, to prior sale or lease, to withdrawal of the property from the market and to other events beyond the control of the broker. No representation is made as to the value of this possible investment; and the broker urges that you consult your business, tax and legal advisors before making a final determination.

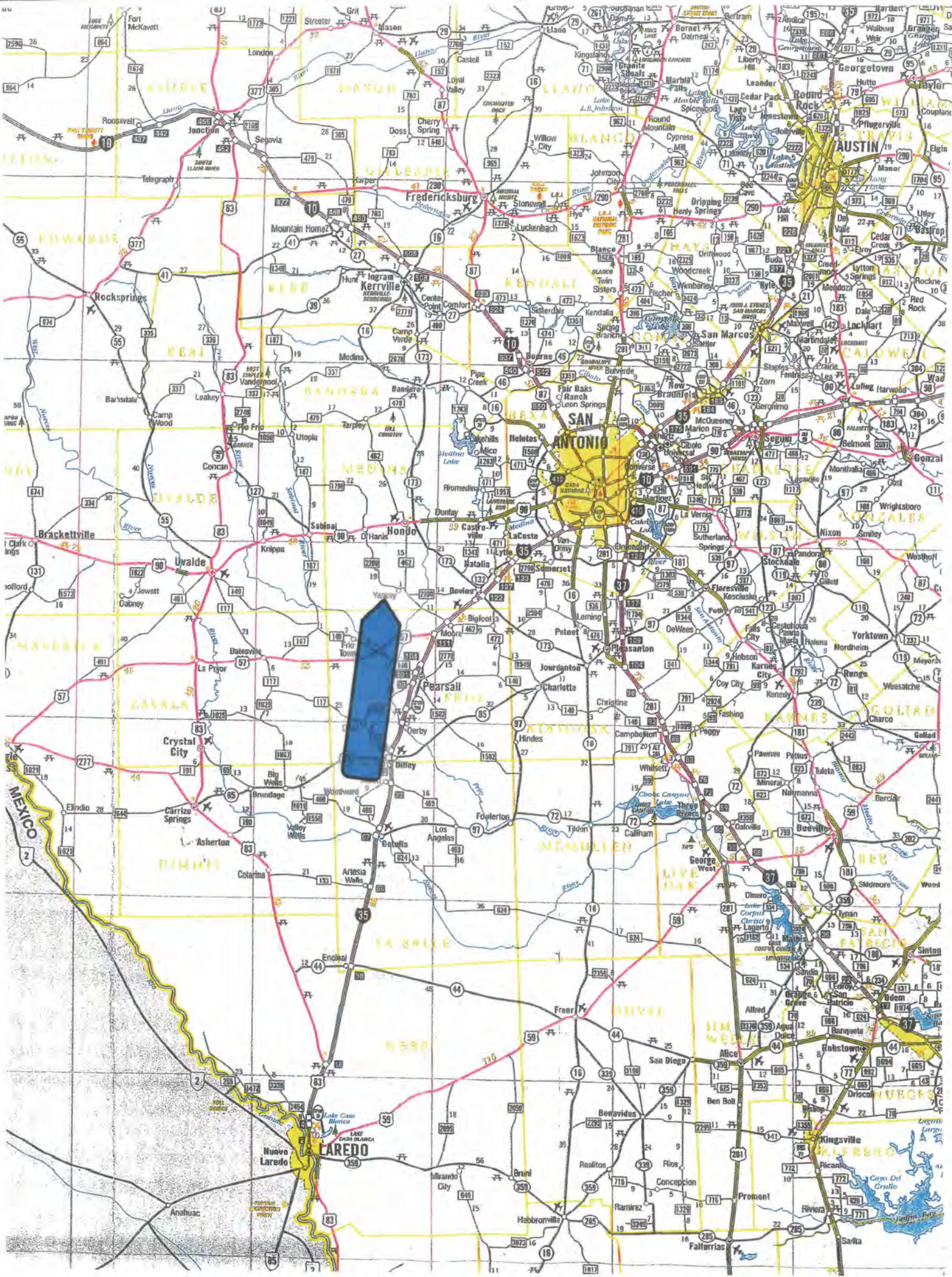

**D'HANIS**  
SEE INSET  
(TOP)

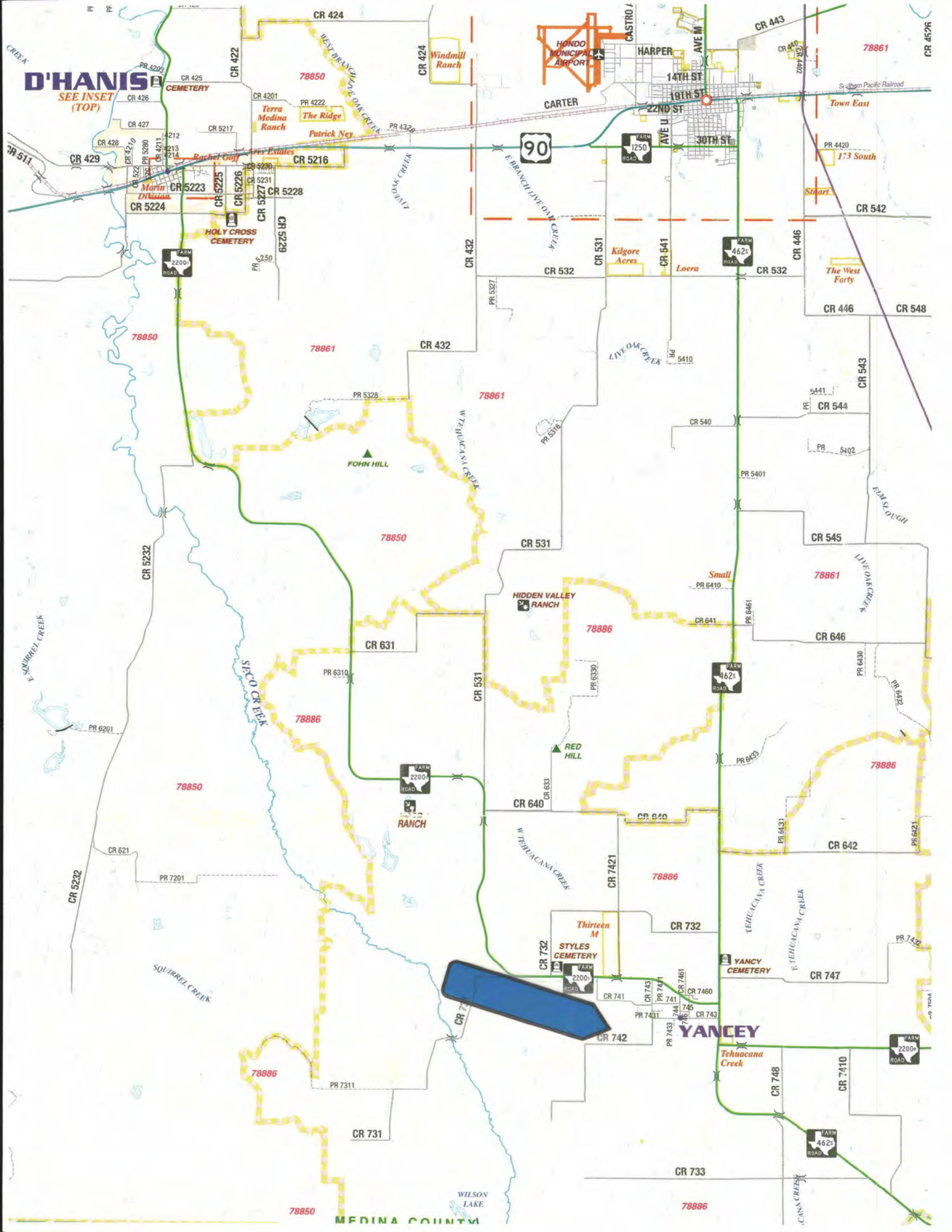

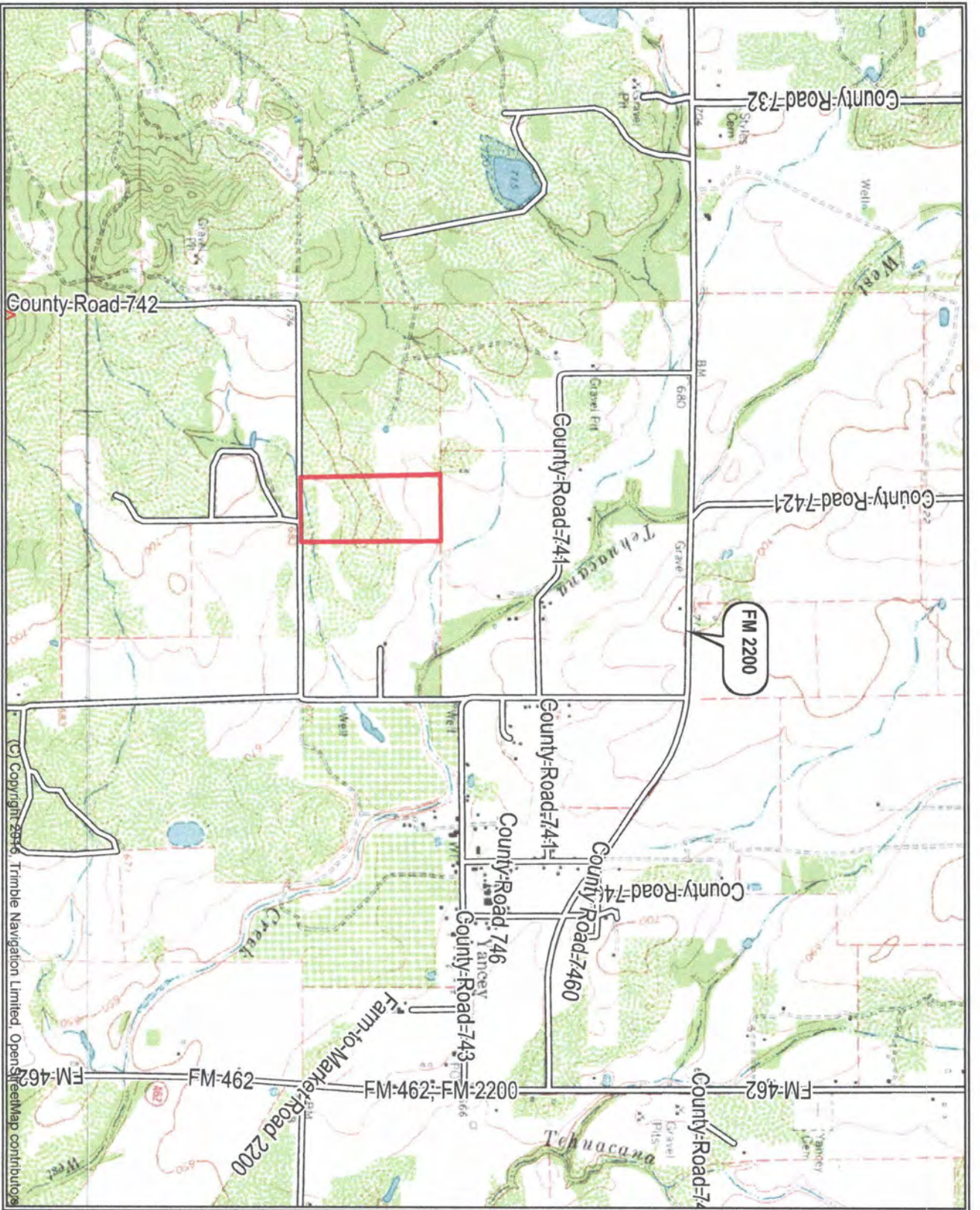

(C) Copyright 2016 Trimble Navigation Limited, OpenStreetMap contributors

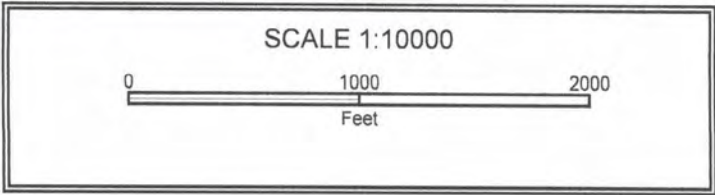
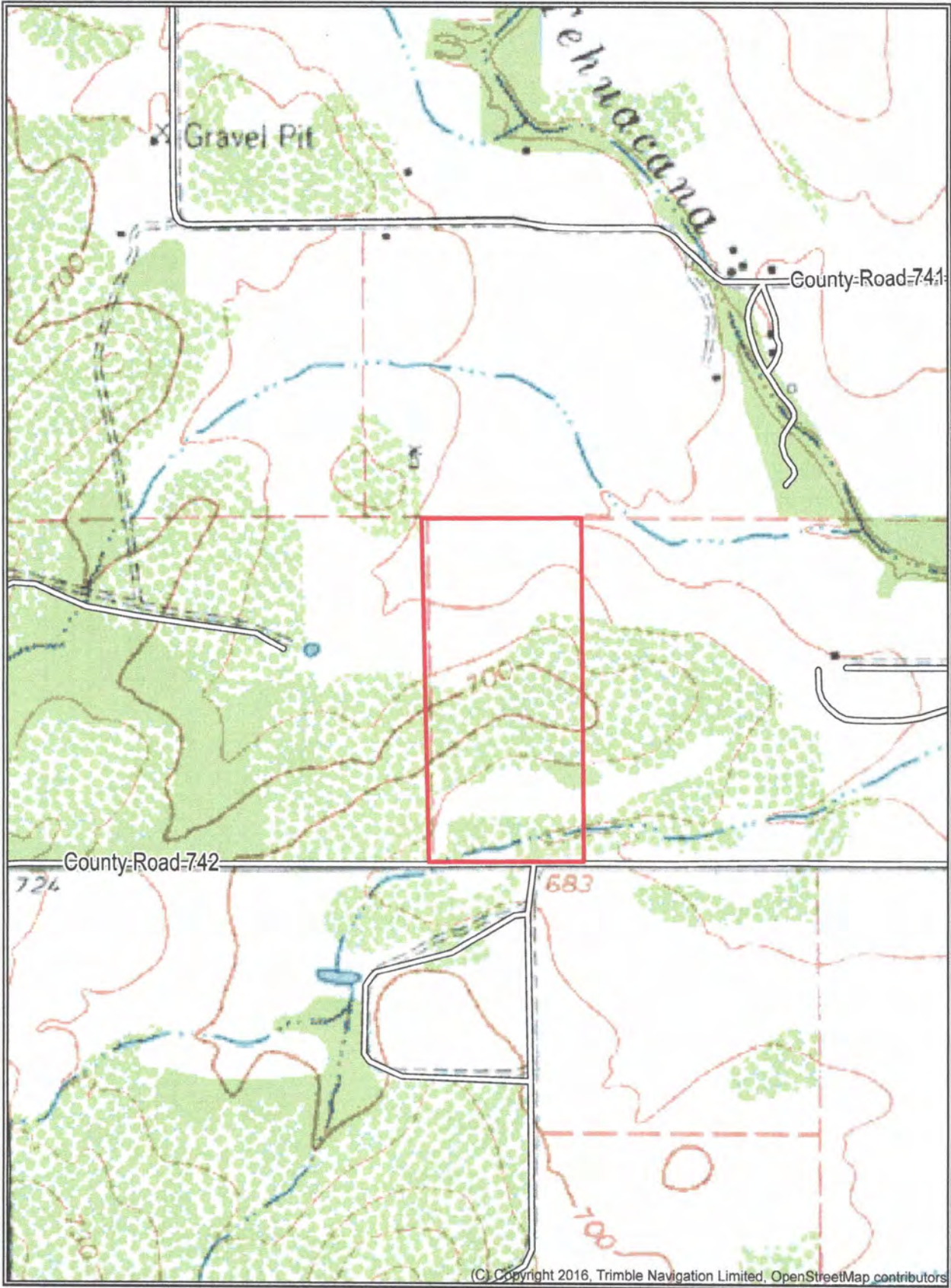



COUNTY RD 742

COUNTY RD



## SELLER'S DISCLOSURE NOTICE

©Texas Association of REALTORS®, Inc. 2022

Section 5.008, Property Code requires a seller of residential property of not more than one dwelling unit to deliver a Seller's Disclosure Notice to a buyer on or before the effective date of a contract. **This form complies with and contains additional disclosures which exceed the minimum disclosures required by the Code.**

**40 Acres on CR 742  
Yancey, TX 78886**

CONCERNING THE PROPERTY AT \_\_\_\_\_

THIS NOTICE IS A DISCLOSURE OF SELLER'S KNOWLEDGE OF THE CONDITION OF THE PROPERTY AS OF THE DATE SIGNED BY SELLER AND IS NOT A SUBSTITUTE FOR ANY INSPECTIONS OR WARRANTIES THE BUYER MAY WISH TO OBTAIN. IT IS NOT A WARRANTY OF ANY KIND BY SELLER, SELLER'S AGENTS, OR ANY OTHER AGENT.

Seller  is  is not occupying the Property. If unoccupied (by Seller), how long since Seller has occupied the Property? \_\_\_\_\_ (approximate date) or  never occupied the Property

**Section 1. The Property has the items marked below: (Mark Yes (Y), No (N), or Unknown (U).)**

*This notice does not establish the items to be conveyed. The contract will determine which items will & will not convey.*

Item	Y	N	U
Cable TV Wiring	<input checked="" type="checkbox"/>	<input type="checkbox"/>	<input type="checkbox"/>
Carbon Monoxide Det.	<input type="checkbox"/>	<input checked="" type="checkbox"/>	<input type="checkbox"/>
Ceiling Fans	<input checked="" type="checkbox"/>	<input type="checkbox"/>	<input type="checkbox"/>
Cooktop	<input checked="" type="checkbox"/>	<input type="checkbox"/>	<input type="checkbox"/>
Dishwasher	<input checked="" type="checkbox"/>	<input type="checkbox"/>	<input type="checkbox"/>
Disposal	<input checked="" type="checkbox"/>	<input type="checkbox"/>	<input type="checkbox"/>
Emergency Escape Ladder(s)	<input type="checkbox"/>	<input checked="" type="checkbox"/>	<input type="checkbox"/>
Exhaust Fans	<input type="checkbox"/>	<input checked="" type="checkbox"/>	<input type="checkbox"/>
Fences	<input checked="" type="checkbox"/>	<input type="checkbox"/>	<input type="checkbox"/>
Fire Detection Equip.	<input checked="" type="checkbox"/>	<input type="checkbox"/>	<input type="checkbox"/>
French Drain	<input type="checkbox"/>	<input type="checkbox"/>	<input checked="" type="checkbox"/>
Gas Fixtures	<input checked="" type="checkbox"/>	<input type="checkbox"/>	<input type="checkbox"/>
Natural Gas Lines	<input type="checkbox"/>	<input checked="" type="checkbox"/>	<input type="checkbox"/>

Item	Y	N	U
Liquid Propane Gas:	<input checked="" type="checkbox"/>	<input type="checkbox"/>	<input type="checkbox"/>
-LP Community (Captive)	<input type="checkbox"/>	<input checked="" type="checkbox"/>	<input type="checkbox"/>
-LP on Property	<input checked="" type="checkbox"/>	<input type="checkbox"/>	<input type="checkbox"/>
Hot Tub	<input type="checkbox"/>	<input checked="" type="checkbox"/>	<input type="checkbox"/>
Intercom System	<input type="checkbox"/>	<input checked="" type="checkbox"/>	<input type="checkbox"/>
Microwave	<input checked="" type="checkbox"/>	<input type="checkbox"/>	<input type="checkbox"/>
Outdoor Grill	<input checked="" type="checkbox"/>	<input type="checkbox"/>	<input type="checkbox"/>
Patio/Decking	<input checked="" type="checkbox"/>	<input type="checkbox"/>	<input type="checkbox"/>
Plumbing System	<input type="checkbox"/>	<input type="checkbox"/>	<input type="checkbox"/>
Pool	<input type="checkbox"/>	<input checked="" type="checkbox"/>	<input type="checkbox"/>
Pool Equipment	<input type="checkbox"/>	<input checked="" type="checkbox"/>	<input type="checkbox"/>
Pool Maint. Accessories	<input type="checkbox"/>	<input checked="" type="checkbox"/>	<input type="checkbox"/>
Pool Heater	<input type="checkbox"/>	<input checked="" type="checkbox"/>	<input type="checkbox"/>

Item	Y	N	U
Pump: sump grinder	<input type="checkbox"/>	<input type="checkbox"/>	<input checked="" type="checkbox"/>
Rain Gutters	<input checked="" type="checkbox"/>	<input type="checkbox"/>	<input type="checkbox"/>
Range/Stove	<input checked="" type="checkbox"/>	<input type="checkbox"/>	<input type="checkbox"/>
Roof/Attic Vents	<input checked="" type="checkbox"/>	<input type="checkbox"/>	<input type="checkbox"/>
Sauna	<input type="checkbox"/>	<input checked="" type="checkbox"/>	<input type="checkbox"/>
Smoke Detector	<input checked="" type="checkbox"/>	<input type="checkbox"/>	<input type="checkbox"/>
Smoke Detector - Hearing Impaired	<input type="checkbox"/>	<input checked="" type="checkbox"/>	<input type="checkbox"/>
Spa	<input type="checkbox"/>	<input checked="" type="checkbox"/>	<input type="checkbox"/>
Trash Compactor	<input type="checkbox"/>	<input checked="" type="checkbox"/>	<input type="checkbox"/>
TV Antenna	<input type="checkbox"/>	<input checked="" type="checkbox"/>	<input type="checkbox"/>
Washer/Dryer Hookup	<input checked="" type="checkbox"/>	<input type="checkbox"/>	<input type="checkbox"/>
Window Screens	<input checked="" type="checkbox"/>	<input type="checkbox"/>	<input type="checkbox"/>
Public Sewer System	<input type="checkbox"/>	<input checked="" type="checkbox"/>	<input type="checkbox"/>

Item	Y	N	U	Additional Information
Central A/C	<input checked="" type="checkbox"/>	<input type="checkbox"/>	<input type="checkbox"/>	<input checked="" type="checkbox"/> electric <input type="checkbox"/> gas number of units: <u>3</u>
Evaporative Coolers	<input type="checkbox"/>	<input checked="" type="checkbox"/>	<input type="checkbox"/>	number of units: _____
Wall/Window AC Units	<input checked="" type="checkbox"/>	<input type="checkbox"/>	<input type="checkbox"/>	number of units: <u>1</u>
Attic Fan(s)	<input type="checkbox"/>	<input checked="" type="checkbox"/>	<input type="checkbox"/>	if yes, describe: _____
Central Heat	<input checked="" type="checkbox"/>	<input type="checkbox"/>	<input type="checkbox"/>	<input checked="" type="checkbox"/> electric <input type="checkbox"/> gas number of units: _____
Other Heat	<input type="checkbox"/>	<input checked="" type="checkbox"/>	<input type="checkbox"/>	if yes, describe: _____
Oven	<input checked="" type="checkbox"/>	<input type="checkbox"/>	<input type="checkbox"/>	number of ovens: <u>1</u> <input checked="" type="checkbox"/> electric <input type="checkbox"/> gas <input type="checkbox"/> other: _____
Fireplace & Chimney	<input type="checkbox"/>	<input checked="" type="checkbox"/>	<input type="checkbox"/>	<input type="checkbox"/> wood <input type="checkbox"/> gas logs <input type="checkbox"/> mock <input type="checkbox"/> other: _____
Carport	<input checked="" type="checkbox"/>	<input type="checkbox"/>	<input type="checkbox"/>	<input checked="" type="checkbox"/> attached <input type="checkbox"/> not attached
Garage	<input type="checkbox"/>	<input checked="" type="checkbox"/>	<input type="checkbox"/>	<input type="checkbox"/> attached <input type="checkbox"/> not attached
Garage Door Openers	<input type="checkbox"/>	<input checked="" type="checkbox"/>	<input type="checkbox"/>	number of units: _____ number of remotes: _____
Satellite Dish & Controls	<input checked="" type="checkbox"/>	<input type="checkbox"/>	<input type="checkbox"/>	owned <input type="checkbox"/> leased from: _____
Security System	<input type="checkbox"/>	<input checked="" type="checkbox"/>	<input type="checkbox"/>	owned <input type="checkbox"/> leased from: _____
Solar Panels	<input type="checkbox"/>	<input checked="" type="checkbox"/>	<input type="checkbox"/>	owned <input type="checkbox"/> leased from: _____
Water Heater	<input checked="" type="checkbox"/>	<input type="checkbox"/>	<input type="checkbox"/>	<input checked="" type="checkbox"/> electric <input checked="" type="checkbox"/> gas <input type="checkbox"/> other: _____ number of units: _____
Water Softener	<input type="checkbox"/>	<input checked="" type="checkbox"/>	<input type="checkbox"/>	owned <input type="checkbox"/> leased from: _____
Other Leased Items(s)	<input checked="" type="checkbox"/>	<input type="checkbox"/>	<input type="checkbox"/>	if yes, describe: <u>ice maker</u>

(TXR-1406) 07-08-22

Initialed by: Buyer: \_\_\_\_\_ and Seller:

Page 1 of 6



Concerning the Property at \_\_\_\_\_

Underground Lawn Sprinkler	<input checked="" type="checkbox"/>	<input type="checkbox"/>	automatic	manual	areas covered:
Septic / On-Site Sewer Facility	<input checked="" type="checkbox"/>	<input type="checkbox"/>	if yes, attach Information About On-Site Sewer Facility (TXR-1407)		

Water supply provided by:  city  well  MUD  co-op  unknown  other: \_\_\_\_\_

Was the Property built before 1978?  yes  no  unknown

(If yes, complete, sign, and attach TXR-1906 concerning lead-based paint hazards).

Roof Type: Metal Age: 14 yrs (approximate)

Is there an overlay roof covering on the Property (shingles or roof covering placed over existing shingles or roof covering)?  yes  no  unknown

Are you (Seller) aware of any of the items listed in this Section 1 that are not in working condition, that have defects, or are need of repair?  yes  no If yes, describe (attach additional sheets if necessary): \_\_\_\_\_

**Section 2. Are you (Seller) aware of any defects or malfunctions in any of the following? (Mark Yes (Y) if you are aware and No (N) if you are not aware.)**

Item	Y	N	Item	Y	N	Item	Y	N
Basement		<input checked="" type="checkbox"/>	Floors		<input checked="" type="checkbox"/>	Sidewalks		<input checked="" type="checkbox"/>
Ceilings		<input checked="" type="checkbox"/>	Foundation / Slab(s)		<input checked="" type="checkbox"/>	Walls / Fences		<input checked="" type="checkbox"/>
Doors		<input checked="" type="checkbox"/>	Interior Walls		<input checked="" type="checkbox"/>	Windows		<input checked="" type="checkbox"/>
Driveways		<input checked="" type="checkbox"/>	Lighting Fixtures		<input checked="" type="checkbox"/>	Other Structural Components		<input checked="" type="checkbox"/>
Electrical Systems		<input checked="" type="checkbox"/>	Plumbing Systems		<input checked="" type="checkbox"/>			
Exterior Walls		<input checked="" type="checkbox"/>	Roof		<input checked="" type="checkbox"/>			

If the answer to any of the items in Section 2 is yes, explain (attach additional sheets if necessary): \_\_\_\_\_

**Section 3. Are you (Seller) aware of any of the following conditions? (Mark Yes (Y) if you are aware and No (N) if you are not aware.)**

Condition	Y	N	Condition	Y	N
Aluminum Wiring		<input checked="" type="checkbox"/>	Radon Gas		<input checked="" type="checkbox"/>
Asbestos Components		<input checked="" type="checkbox"/>	Settling		<input checked="" type="checkbox"/>
Diseased Trees: <u>oak wilt</u>		<input checked="" type="checkbox"/>	Soil Movement		<input checked="" type="checkbox"/>
Endangered Species/Habitat on Property		<input checked="" type="checkbox"/>	Subsurface Structure or Pits		<input checked="" type="checkbox"/>
Fault Lines		<input checked="" type="checkbox"/>	Underground Storage Tanks		<input checked="" type="checkbox"/>
Hazardous or Toxic Waste		<input checked="" type="checkbox"/>	Unplatted Easements		<input checked="" type="checkbox"/>
Improper Drainage		<input checked="" type="checkbox"/>	Unrecorded Easements		<input checked="" type="checkbox"/>
Intermittent or Weather Springs		<input checked="" type="checkbox"/>	Urea-formaldehyde Insulation		<input checked="" type="checkbox"/>
Landfill		<input checked="" type="checkbox"/>	Water Damage Not Due to a Flood Event		<input checked="" type="checkbox"/>
Lead-Based Paint or Lead-Based Pt. Hazards		<input checked="" type="checkbox"/>	Wetlands on Property		<input checked="" type="checkbox"/>
Encroachments onto the Property		<input checked="" type="checkbox"/>	Wood Rot		<input checked="" type="checkbox"/>
Improvements encroaching on others' property		<input checked="" type="checkbox"/>	Active infestation of termites or other wood destroying insects (WDI)		<input checked="" type="checkbox"/>
Located in Historic District		<input checked="" type="checkbox"/>	Previous treatment for termites or WDI		<input checked="" type="checkbox"/>
Historic Property Designation		<input checked="" type="checkbox"/>	Previous termite or WDI damage repaired		<input checked="" type="checkbox"/>
Previous Foundation Repairs		<input checked="" type="checkbox"/>	Previous Fires		<input checked="" type="checkbox"/>
Previous Roof Repairs		<input checked="" type="checkbox"/>	Termite or WDI damage needing repair		<input checked="" type="checkbox"/>
Previous Other Structural Repairs		<input checked="" type="checkbox"/>	Single Blockable Main Drain in Pool/Hot Tub/Spa*		<input checked="" type="checkbox"/>
Previous Use of Premises for Manufacture of Methamphetamine		<input checked="" type="checkbox"/>			

(TXR-1406) 07-08-22

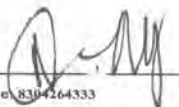
Initialed by: Buyer: \_\_\_\_\_ and Seller: 

Concerning the Property at \_\_\_\_\_

If the answer to any of the items in Section 3 is yes, explain (attach additional sheets if necessary): \_\_\_\_\_

\_\_\_\_\_  
\_\_\_\_\_  
\_\_\_\_\_

\*A single blockable main drain may cause a suction entrapment hazard for an individual.

**Section 4. Are you (Seller) aware of any item, equipment, or system in or on the Property that is in need of repair, which has not been previously disclosed in this notice?** \_\_\_ yes  no If yes, explain (attach additional sheets if necessary): \_\_\_\_\_

\_\_\_\_\_  
\_\_\_\_\_  
\_\_\_\_\_

**Section 5. Are you (Seller) aware of any of the following conditions?\*** (Mark Yes (Y) if you are aware and check wholly or partly as applicable. Mark No (N) if you are not aware.)

Y N

- Present flood insurance coverage.
- Previous flooding due to a failure or breach of a reservoir or a controlled or emergency release of water from a reservoir.
- Previous flooding due to a natural flood event.
- Previous water penetration into a structure on the Property due to a natural flood.
- Located \_\_\_ wholly \_\_\_ partly in a 100-year floodplain (Special Flood Hazard Area-Zone A, V, A99, AE, AO, AH, VE, or AR).
- Located \_\_\_ wholly  partly in a 500-year floodplain (Moderate Flood Hazard Area-Zone X (shaded)).
- Located \_\_\_ wholly \_\_\_ partly in a floodway.
- Located \_\_\_ wholly \_\_\_ partly in a flood pool.
- Located \_\_\_ wholly \_\_\_ partly in a reservoir.

If the answer to any of the above is yes, explain (attach additional sheets as necessary): \_\_\_\_\_

\_\_\_\_\_  
\_\_\_\_\_  
\_\_\_\_\_

**\*If Buyer is concerned about these matters, Buyer may consult Information About Flood Hazards (TXR 1414).**

For purposes of this notice:

"100-year floodplain" means any area of land that: (A) is identified on the flood insurance rate map as a special flood hazard area, which is designated as Zone A, V, A99, AE, AO, AH, VE, or AR on the map; (B) has a one percent annual chance of flooding, which is considered to be a high risk of flooding; and (C) may include a regulatory floodway, flood pool, or reservoir.

"500-year floodplain" means any area of land that: (A) is identified on the flood insurance rate map as a moderate flood hazard area, which is designated on the map as Zone X (shaded); and (B) has a two-tenths of one percent annual chance of flooding, which is considered to be a moderate risk of flooding.

"Flood pool" means the area adjacent to a reservoir that lies above the normal maximum operating level of the reservoir and that is subject to controlled inundation under the management of the United States Army Corps of Engineers.

"Flood insurance rate map" means the most recent flood hazard map published by the Federal Emergency Management Agency under the National Flood Insurance Act of 1968 (42 U.S.C. Section 4001 et seq.).

"Floodway" means an area that is identified on the flood insurance rate map as a regulatory floodway, which includes the channel of a river or other watercourse and the adjacent land areas that must be reserved for the discharge of a base flood, also referred to as a 100-year flood, without cumulatively increasing the water surface elevation more than a designated height.

"Reservoir" means a water impoundment project operated by the United States Army Corps of Engineers that is intended to retain water or delay the runoff of water in a designated surface area of land.

(TXR-1406) 07-08-22

Initialed by: Buyer: \_\_\_\_\_, \_\_\_\_\_ and Seller: 

Page 3 of 6

Concerning the Property at \_\_\_\_\_

**Section 6. Have you (Seller) ever filed a claim for flood damage to the Property with any insurance provider, including the National Flood Insurance Program (NFIP)?\***  yes  no If yes, explain (attach additional sheets as necessary): \_\_\_\_\_

\*Homes in high risk flood zones with mortgages from federally regulated or insured lenders are required to have flood insurance. Even when not required, the Federal Emergency Management Agency (FEMA) encourages homeowners in high risk, moderate risk, and low risk flood zones to purchase flood insurance that covers the structure(s) and the personal property within the structure(s).

**Section 7. Have you (Seller) ever received assistance from FEMA or the U.S. Small Business Administration (SBA) for flood damage to the Property?**  yes  no If yes, explain (attach additional sheets as necessary): \_\_\_\_\_

**Section 8. Are you (Seller) aware of any of the following? (Mark Yes (Y) if you are aware. Mark No (N) if you are not aware.)**

- |   |   |
|---|---|
| <input checked="" type="checkbox"/> Y <input checked="" type="checkbox"/> N<br><input type="checkbox"/> <input checked="" type="checkbox"/><br><input type="checkbox"/> <input checked="" type="checkbox"/><br><input type="checkbox"/> <input checked="" type="checkbox"/><br><input type="checkbox"/> <input checked="" type="checkbox"/><br><input type="checkbox"/> <input checked="" type="checkbox"/><br><input type="checkbox"/> <input checked="" type="checkbox"/><br><input type="checkbox"/> <input checked="" type="checkbox"/><br><input type="checkbox"/> <input checked="" type="checkbox"/><br><input type="checkbox"/> <input checked="" type="checkbox"/><br><input type="checkbox"/> <input checked="" type="checkbox"/><br><input checked="" type="checkbox"/> <input type="checkbox"/> | <p>Room additions, structural modifications, or other alterations or repairs made without necessary permits, with unresolved permits, or not in compliance with building codes in effect at the time.</p> <p>Homeowners' associations or maintenance fees or assessments. If yes, complete the following:<br/> Name of association: _____<br/> Manager's name: _____ Phone: _____<br/> Fees or assessments are: \$ _____ per _____ and are: <input type="checkbox"/> mandatory <input type="checkbox"/> voluntary<br/> Any unpaid fees or assessment for the Property? <input type="checkbox"/> yes (\$ _____) <input type="checkbox"/> no<br/> If the Property is in more than one association, provide information about the other associations below or attach information to this notice.</p> <p>Any common area (facilities such as pools, tennis courts, walkways, or other) co-owned in undivided interest with others. If yes, complete the following:<br/> Any optional user fees for common facilities charged? <input type="checkbox"/> yes <input type="checkbox"/> no If yes, describe: _____</p> <p>Any notices of violations of deed restrictions or governmental ordinances affecting the condition or use of the Property.</p> <p>Any lawsuits or other legal proceedings directly or indirectly affecting the Property. (Includes, but is not limited to: divorce, foreclosure, heirship, bankruptcy, and taxes.)</p> <p>Any death on the Property except for those deaths caused by: natural causes, suicide, or accident unrelated to the condition of the Property.</p> <p>Any condition on the Property which materially affects the health or safety of an individual.</p> <p>Any repairs or treatments, other than routine maintenance, made to the Property to remediate environmental hazards such as asbestos, radon, lead-based paint, urea-formaldehyde, or mold.<br/> If yes, attach any certificates or other documentation identifying the extent of the remediation (for example, certificate of mold remediation or other remediation).</p> <p>Any rainwater harvesting system located on the Property that is larger than 500 gallons and that uses a public water supply as an auxiliary water source.</p> <p>The Property is located in a propane gas system service area owned by a propane distribution system retailer.</p> <p>Any portion of the Property that is located in a groundwater conservation district or a subsidence district.</p> |
|---|---|

If the answer to any of the items in Section 8 is yes, explain (attach additional sheets if necessary): \_\_\_\_\_

Medina County Ground Water District

(TXR-1406) 07-08-22

Initialed by: Buyer: \_\_\_\_\_ and Seller: [Signature]

Concerning the Property at \_\_\_\_\_

Section 9. Within the last 4 years, have you (Seller) received any written inspection reports from persons who regularly provide inspections and who are either licensed as inspectors or otherwise permitted by law to perform inspections?  yes  no If yes, attach copies and complete the following:

Inspection Date	Type	Name of Inspector	No. of Pages

Note: A buyer should not rely on the above-cited reports as a reflection of the current condition of the Property. A buyer should obtain inspections from inspectors chosen by the buyer.

Section 10. Check any tax exemption(s) which you (Seller) currently claim for the Property:

- Homestead
- Wildlife Management
- Other: \_\_\_\_\_
- Senior Citizen
- Agricultural
- Disabled
- Disabled Veteran
- Unknown

Section 11. Have you (Seller) ever filed a claim for damage, other than flood damage, to the Property with any insurance provider?  yes  no

Section 12. Have you (Seller) ever received proceeds for a claim for damage to the Property (for example, an insurance claim or a settlement or award in a legal proceeding) and not used the proceeds to make the repairs for which the claim was made?  yes  no If yes, explain: \_\_\_\_\_

Section 13. Does the Property have working smoke detectors installed in accordance with the smoke detector requirements of Chapter 766 of the Health and Safety Code?\*  unknown  no  yes. If no or unknown, explain. (Attach additional sheets if necessary): \_\_\_\_\_

*\*Chapter 766 of the Health and Safety Code requires one-family or two-family dwellings to have working smoke detectors installed in accordance with the requirements of the building code in effect in the area in which the dwelling is located, including performance, location, and power source requirements. If you do not know the building code requirements in effect in your area, you may check unknown above or contact your local building official for more information.*

*A buyer may require a seller to install smoke detectors for the hearing impaired if: (1) the buyer or a member of the buyer's family who will reside in the dwelling is hearing-impaired; (2) the buyer gives the seller written evidence of the hearing impairment from a licensed physician; and (3) within 10 days after the effective date, the buyer makes a written request for the seller to install smoke detectors for the hearing-impaired and specifies the locations for installation. The parties may agree who will bear the cost of installing the smoke detectors and which brand of smoke detectors to install.*

Seller acknowledges that the statements in this notice are true to the best of Seller's belief and that no person, including the broker(s), has instructed or influenced Seller to provide inaccurate information or to omit any material information.

Signature of Seller \_\_\_\_\_ Date \_\_\_\_\_ Signature of Seller \_\_\_\_\_ Date \_\_\_\_\_  
 Printed Name: FRED L GRAFF II Printed Name: \_\_\_\_\_

(TXR-1406) 07-08-22 Initialed by: Buyer: \_\_\_\_\_ and Seller: [Signature] [Signature] Page 5 of 6

Concerning the Property at \_\_\_\_\_

**ADDITIONAL NOTICES TO BUYER:**

- (1) The Texas Department of Public Safety maintains a database that the public may search, at no cost, to determine if registered sex offenders are located in certain zip code areas. To search the database, visit [www.txdps.state.tx.us](http://www.txdps.state.tx.us). For information concerning past criminal activity in certain areas or neighborhoods, contact the local police department.
- (2) If the Property is located in a coastal area that is seaward of the Gulf Intracoastal Waterway or within 1,000 feet of the mean high tide bordering the Gulf of Mexico, the Property may be subject to the Open Beaches Act or the Dune Protection Act (Chapter 61 or 63, Natural Resources Code, respectively) and a beachfront construction certificate or dune protection permit may be required for repairs or improvements. Contact the local government with ordinance authority over construction adjacent to public beaches for more information.
- (3) If the Property is located in a seacoast territory of this state designated as a catastrophe area by the Commissioner of the Texas Department of Insurance, the Property may be subject to additional requirements to obtain or continue windstorm and hail insurance. A certificate of compliance may be required for repairs or improvements to the Property. For more information, please review *Information Regarding Windstorm and Hail Insurance for Certain Properties* (TXR 2518) and contact the Texas Department of Insurance or the Texas Windstorm Insurance Association.
- (4) This Property may be located near a military installation and may be affected by high noise or air installation compatible use zones or other operations. Information relating to high noise and compatible use zones is available in the most recent Air Installation Compatible Use Zone Study or Joint Land Use Study prepared for a military installation and may be accessed on the Internet website of the military installation and of the county and any municipality in which the military installation is located.
- (5) If you are basing your offers on square footage, measurements, or boundaries, you should have those items independently measured to verify any reported information.
- (6) The following providers currently provide service to the Property:

Electric: <u>Medina Electric Coop</u>	phone #: _____
Sewer: <u>NA</u>	phone #: _____
Water: <u>Yancey Water Supply</u>	phone #: _____
Cable: <u>Dish</u>	phone #: _____
Trash: <u>South Texas Refuse Disposal</u>	phone #: _____
Natural Gas: <u>NA</u>	phone #: _____
Phone Company: <u>NA</u>	phone #: _____
Propane: <u>C &amp; W</u>	phone #: _____
Internet: <u>Rock Solid</u>	phone #: _____

(7) This Seller's Disclosure Notice was completed by Seller as of the date signed. The brokers have relied on this notice as true and correct and have no reason to believe it to be false or inaccurate. YOU ARE ENCOURAGED TO HAVE AN INSPECTOR OF YOUR CHOICE INSPECT THE PROPERTY.

The undersigned Buyer acknowledges receipt of the foregoing notice.

Signature of Buyer _____	Date _____	Signature of Buyer _____	Date _____
Printed Name: _____		Printed Name: _____	

(TXR-1406) 07-08-22

Initialed by: Buyer: \_\_\_\_\_ and Seller: 



# INFORMATION ABOUT ON-SITE SEWER FACILITY

USE OF THIS FORM BY PERSONS WHO ARE NOT MEMBERS OF THE TEXAS ASSOCIATION OF REALTORS®, INC. IS NOT AUTHORIZED.  
©Texas Association of REALTORS®, Inc., 2004

CONCERNING THE PROPERTY AT 40 Acres on CR 742  
Yancey, TX 78886

### A. DESCRIPTION OF ON-SITE SEWER FACILITY ON PROPERTY:

- (1) Type of Treatment System:  Septic Tank     Aerobic Treatment     Unknown
- (2) Type of Distribution System: \_\_\_\_\_  Unknown
- (3) Approximate Location of Drain Field or Distribution System: North of house  Unknown  
outside yard fence
- (4) Installer: \_\_\_\_\_  Unknown
- (5) Approximate Age: \_\_\_\_\_  Unknown

### B. MAINTENANCE INFORMATION:

- (1) Is Seller aware of any maintenance contract in effect for the on-site sewer facility?  Yes  No  
If yes, name of maintenance contractor: \_\_\_\_\_  
Phone: \_\_\_\_\_ contract expiration date: \_\_\_\_\_  
*Maintenance contracts must be in effect to operate aerobic treatment and certain non-standard on-site sewer facilities.)*
- (2) Approximate date any tanks were last pumped? \_\_\_\_\_
- (3) Is Seller aware of any defect or malfunction in the on-site sewer facility?  Yes  No  
If yes, explain: \_\_\_\_\_
- (4) Does Seller have manufacturer or warranty information available for review?  Yes  No

### C. PLANNING MATERIALS, PERMITS, AND CONTRACTS:

- (1) The following items concerning the on-site sewer facility are attached:  
 planning materials     permit for original installation     final inspection when OSSF was installed  
 maintenance contract     manufacturer information     warranty information    \_\_\_\_\_
- (2) "Planning materials" are the supporting materials that describe the on-site sewer facility that are submitted to the permitting authority in order to obtain a permit to install the on-site sewer facility.
- (3) **It may be necessary for a buyer to have the permit to operate an on-site sewer facility transferred to the buyer.**

Information about On-Site Sewer Facility concerning \_\_\_\_\_

**D. INFORMATION FROM GOVERNMENTAL AGENCIES:** Pamphlets describing on-site sewer facilities are available from the Texas Agricultural Extension Service. Information in the following table was obtained from Texas Commission on Environmental Quality (TCEQ) on 10/24/2002. The table estimates daily wastewater usage rates. Actual water usage data or other methods for calculating may be used if accurate and acceptable to TCEQ.

<u>Facility</u>	<u>Usage (gal/day) without water-saving devices</u>	<u>Usage (gal/day) with water-saving devices</u>
Single family dwelling (1-2 bedrooms; less than 1,500 sf)	225	180
Single family dwelling (3 bedrooms; less than 2,500 sf)	300	240
Single family dwelling (4 bedrooms; less than 3,500 sf)	375	300
Single family dwelling (5 bedrooms; less than 4,500 sf)	450	360
Single family dwelling (6 bedrooms; less than 5,500 sf)	525	420
Mobile home, condo, or townhouse (1-2 bedroom)	225	180
Mobile home, condo, or townhouse (each add'l bedroom)	75	60

**This document is not a substitute for any inspections or warranties. This document was completed to the best of Seller's knowledge and belief on the date signed. Seller and real estate agents are not experts about on-site sewer facilities. Buyer is encouraged to have the on-site sewer facility inspected by an inspector of Buyer's choice.**

  
 \_\_\_\_\_  
 Signature of Seller

7/3/2023  
 \_\_\_\_\_  
 Date

  
 \_\_\_\_\_  
 Signature of Seller

7/3/23  
 \_\_\_\_\_  
 Date

Receipt acknowledged by:

\_\_\_\_\_  
 Signature of Buyer

\_\_\_\_\_  
 Date

\_\_\_\_\_  
 Signature of Buyer

\_\_\_\_\_  
 Date

# Medina County, Texas

Sur. 801

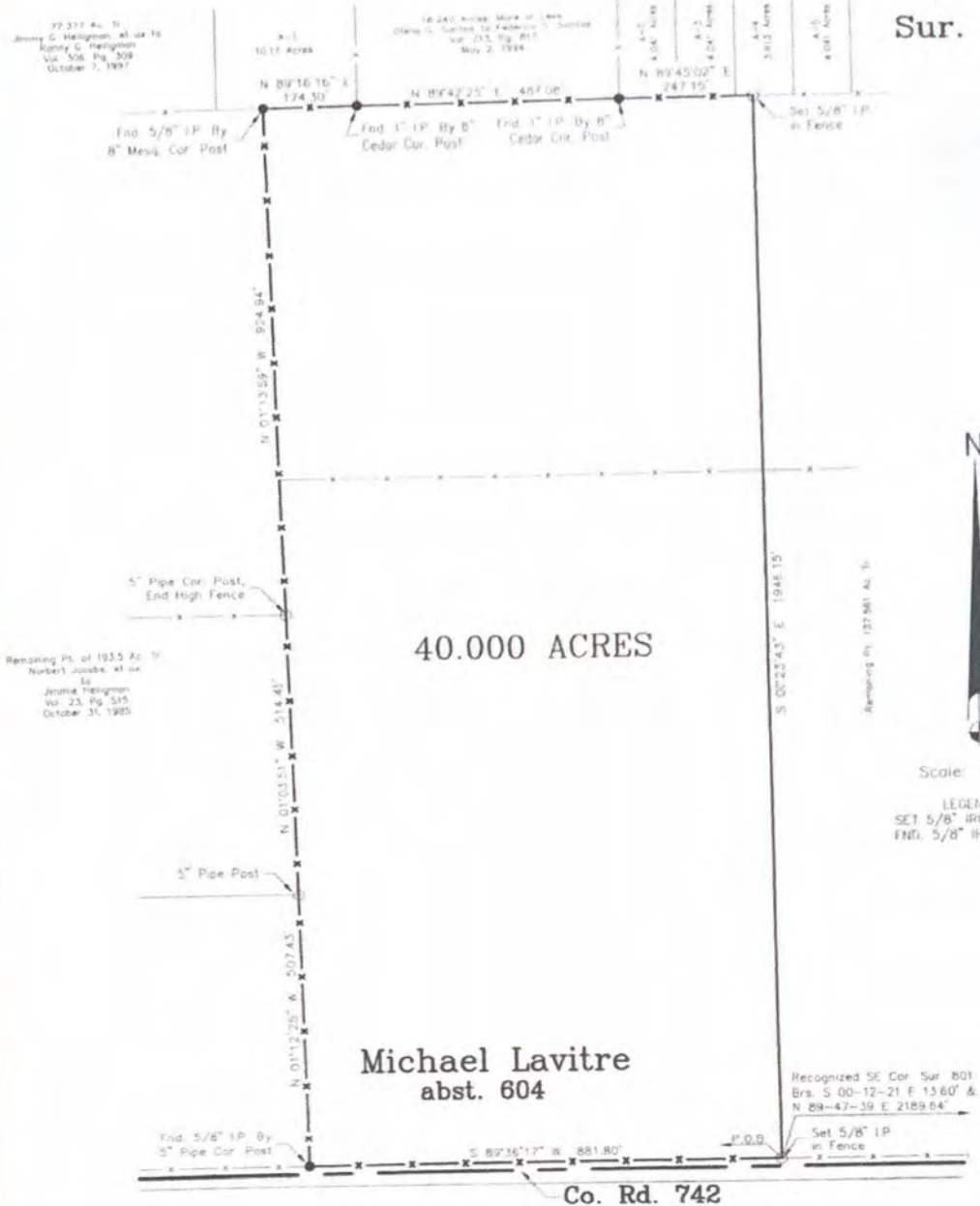

Scale: 1" = 200'  
 LEGEND:  
 SET 5/8" IRON PIN - ○  
 END 5/8" IRON PIN - ●

**Michael Lavitre**  
 abst. 604

Co. Rd. 742

- Right-of-Way Easement - R. Jean Franklin and Jack W. Franklin to Yancey Water Supply Corp. - Vol. 287, Pg. 342 - October 20, 1977
- Right-of-Way Easement - Pamela Jo Atkinson, et al to Yancey Water Supply Corporation - Vol. 688, Pg. 781 - August 27, 2007
- Right-of-Way Easement - CS Properties Ltd to Yancey Water Supply Corporation - Vol. 710, Pg. 985 - March 8, 2008
- A-1: 10.17 Acres, More or Less - Deftina S. Tovar to Richard S. Tovar - Vol. 696, Pg. 48 - November 26, 2007
- A-2: 4.041 Acres, More or Less - Apolinario Salazar, et ux to Pablo Salazar - Vol. 142, Pg. 121 - March 18, 1991
- A-3: 4.041 Ac. Tr. - Mario Alberto Salazar to Pablo Salazar - Vol. 645, Pg. 511 - October 13, 2006
- A-4: 3.913 Acres, More or Less - Jesualdo Garcia Salazar to Isaac Mancada - Vol. 401, Pg. 1096 - March 17, 2005
- A-5: 4.041 Ac. Tr. - Ramon Guajardo, et ux to Jo Ann Vgtl - Vol. 401, Pg. 209 - February 28, 2001

Prepared For: **CS Properties, Ltd. - Seller**  
 A Plat of 40.000 acres of land situated about 14.7 miles S 03°30' W of Honda in Medina County, Texas, out of Survey No. 801, Abstract No. 604, Michael Lavitre, original Grantee, being a portion of that certain 137.561 acre tract of land described in a Deed to CS Properties, Ltd. from Joseph Loya Weiss, Jr., et al, dated February 20, 2008, as recorded in Volume 708 on Page 454 of the Official Public Records of Medina County, Texas.

The bearings are relative to Geodetic North as taken from GPS Observations.  
 I certify that the foregoing plat was prepared from an actual survey made under my supervision and the ground thereon is true and correct. Witness my hand and seal this the 30<sup>th</sup> day of July, 2008.



*Charles W. Rothe*  
 Charles W. Rothe  
 Registered Professional Surveyor No. 2453



EXHIBIT " A "

Charles Rothe & Assoc., Inc.  
 Engineers & Surveyors  
 1705 Ave. K, P.O. Box 426  
 Honda, TX 78861  
 Ph: (830)426-3005  
 Fax: (830)426-8160  
 e-mail: crassoc@honda.net

pg 3 of 3





NOTICE TO PURCHASERS

1607 Avenue K  
Floresville, Texas 78121  
Telephone: 817.747.3100  
Fax: 817.747.3540

The Medina County Groundwater Conservation District (GCD) is not a water provider or utility. The service it provides, is the registration or permitting of groundwater wells, and regulations related to those wells. The purpose is to provide of the GCDs taxing authority. The following is from WATER CODE, TITLE 4., CHAPTER 49., SUBCHAPTER M., Section 49.452.(d) <https://statutes.capitol.texas.gov/Docs/WA/htm/WA.49.htm>

The real property, described below, that you are about to purchase is located in the Medina County Groundwater Conservation District. The district has taxing authority separate from any other taxing authority and may, subject to voter approval, issue an unlimited amount of bonds and levy an unlimited rate of tax in payment of such bonds. As of this date, the rate of taxes levied by the district on real property located in the district is \$0.007903 on each \$100 of assessed valuation. If the district has not yet levied taxes, the most recent projected rate of tax, as of this date, is \$0.007903 on each \$100 of assessed valuation. The total amount of bonds, excluding refunding bonds and any bonds or any portion of bonds issued that are payable solely from revenues received or expected to be received under a contract with a governmental entity, approved by the voters and which have been or may, at this date, be issued is \$0.00, and the aggregate initial principal amounts of all bonds issued for one or more of the specified facilities of the district and payable in whole or in part from property taxes is \$0.00.

The district has the authority to adopt and impose a standby fee on property in the district that has water, sanitary sewer, or drainage facilities and services available but not connected and which does not have a house, building, or other improvement located thereon and does not substantially utilize the utility capacity available to the property. The district may exercise the authority without holding an election on the matter. As of this date, the most recent amount of the standby fee is \$0.00. An unpaid standby fee is a personal obligation of the person that owned the property at the time of imposition and is secured by a lien on the property. Any person may request a certificate from the district stating the amount, if any, of unpaid standby fees on a tract of property in the district.

The purpose of this district is to provide water services within the district in whole or in part from property taxes. The legal description of the property you are acquiring is as follows:

40 Acres on CR 742 out of Abstract #0604, M. Levitra Survey #801, Medina County, Tx.

(Date) 7/3/2023

Signature of Seller 

PURCHASER IS ADVISED THAT THE INFORMATION SHOWN ON THIS FORM IS SUBJECT TO CHANGE BY THE DISTRICT AT ANY TIME. THE DISTRICT ROUTINELY ESTABLISHES TAX RATES DURING THE MONTHS OF SEPTEMBER THROUGH DECEMBER OF EACH YEAR, EFFECTIVE FOR THE YEAR IN WHICH THE TAX RATES ARE APPROVED BY THE DISTRICT. PURCHASER IS ADVISED TO CONTACT THE DISTRICT TO DETERMINE THE STATUS OF ANY CURRENT OR PROPOSED CHANGES TO THE INFORMATION SHOWN ON THIS FORM.

The undersigned purchaser hereby acknowledges receipt of the foregoing notice at or prior to execution of a binding contract for the purchase of the real property described in such notice or at closing of purchase of the real property.

40 Acres on CR 742 out of Abstract #0604, M. Levitra Survey #801, Medina County, Tx.

7/3/2023

(Date)

\_\_\_\_\_  
Signature of Purchaser



## Information About Brokerage Services

Texas law requires all real estate licensees to give the following information about brokerage services to prospective buyers, tenants, sellers and landlords.

### TYPES OF REAL ESTATE LICENSE HOLDERS:

- **A BROKER** is responsible for all brokerage activities, including acts performed by sales agents sponsored by the broker.
- **A SALES AGENT** must be sponsored by a broker and works with clients on behalf of the broker.

### A BROKER'S MINIMUM DUTIES REQUIRED BY LAW (A client is the person or party that the broker represents):

- Put the interests of the client above all others, including the broker's own interests;
- Inform the client of any material information about the property or transaction received by the broker;
- Answer the client's questions and present any offer to or counter-offer from the client; and
- Treat all parties to a real estate transaction honestly and fairly.

### A LICENSE HOLDER CAN REPRESENT A PARTY IN A REAL ESTATE TRANSACTION:

**AS AGENT FOR OWNER (SELLER/LANDLORD):** The broker becomes the property owner's agent through an agreement with the owner, usually in a written listing to sell or property management agreement. An owner's agent must perform the broker's minimum duties above and must inform the owner of any material information about the property or transaction known by the agent, including information disclosed to the agent or subagent by the buyer or buyer's agent.

**AS AGENT FOR BUYER/TENANT:** The broker becomes the buyer/tenant's agent by agreeing to represent the buyer, usually through a written representation agreement. A buyer's agent must perform the broker's minimum duties above and must inform the buyer of any material information about the property or transaction known by the agent, including information disclosed to the agent by the seller or seller's agent.

**AS AGENT FOR BOTH - INTERMEDIARY:** To act as an intermediary between the parties the broker must first obtain the written agreement of each party to the transaction. The written agreement must state who will pay the broker and, in conspicuous bold or underlined print, set forth the broker's obligations as an intermediary. A broker who acts as an intermediary:

- Must treat all parties to the transaction impartially and fairly;
- May, with the parties' written consent, appoint a different license holder associated with the broker to each party (owner and buyer) to communicate with, provide opinions and advice to, and carry out the instructions of each party to the transaction.
- Must not, unless specifically authorized in writing to do so by the party, disclose:
  - that the owner will accept a price less than the written asking price;
  - that the buyer/tenant will pay a price greater than the price submitted in a written offer; and
  - any confidential information or any other information that a party specifically instructs the broker in writing not to disclose, unless required to do so by law.

**AS SUBAGENT:** A license holder acts as a subagent when aiding a buyer in a transaction without an agreement to represent the buyer. A subagent can assist the buyer but does not represent the buyer and must place the interests of the owner first.

### TO AVOID DISPUTES, ALL AGREEMENTS BETWEEN YOU AND A BROKER SHOULD BE IN WRITING AND CLEARLY ESTABLISH:

- The broker's duties and responsibilities to you, and your obligations under the representation agreement.
- Who will pay the broker for services provided to you, when payment will be made and how the payment will be calculated.

**LICENSE HOLDER CONTACT INFORMATION:** This notice is being provided for information purposes. It does not create an obligation for you to use the broker's services. Please acknowledge receipt of this notice below and retain a copy for your records.

<u>Bob Heyen Realty</u>	<u>459073</u>	<u>bobheyenrealty@gmail.com</u>	<u>(830)426-4333</u>
Licensed Broker /Broker Firm Name or Primary Assumed Business Name	License No.	Email	Phone
<u>Kyle J. Heyen</u>	<u>459073</u>	<u>bobheyenrealty@gmail.com</u>	<u>(210)912-6007</u>
Designated Broker of Firm	License No.	Email	Phone
<u>Kyle J. Heyen</u>	<u>459073</u>	<u>bobheyenrealty@gmail.com</u>	<u>(210)912-6007</u>
Licensed Supervisor of Sales Agent/ Associate	License No.	Email	Phone
<u>Kimberly Heyen</u>	<u>791205</u>	<u>bobheyenrealty@gmail.com</u>	<u>(830)931-5032</u>
Sales Agent/Associate's Name	License No.	Email	Phone

Buyer/Tenant/Seller/Landlord Initials

Date

7/3/2023

Regulated by the Texas Real Estate Commission  
TXR-2501

Bob Heyen Realty, P.O. Box 156 Honda TX 78861  
Kyle Heyen

Information available at [www.trec.texas.gov](http://www.trec.texas.gov)

IABS 1-0 Date

Phone: 8304264333

Fax:

1304 Acorn Rd

Produced with Lone Wolf Transactions (zipForm Edition) 717 N Harwood St, Suite 2200, Dallas, TX 75201 [www.lwof.com](http://www.lwof.com)



